

# WE TOUCHED THE LIVES



OF MORE THAN  
**17,000** CHILDREN  
AND  
FAMILIES



The Committee for Hispanic Children and Families, Inc.

Annual Report 2013-2014

# CHCF MISSION

The Committee for Hispanic Children and Families, Inc (CHCF) combines education and advocacy to expand opportunities for children and families, and strengthen the voice of the Latino community.

## LETTER FROM OUR PRESIDENT



My greetings are especially heartfelt as I invite you to review our accomplishments presented in this Annual Report. Fiscal Year 2013-2014 was my last full year as President and CEO of CHCF, Inc. After 33 years of working to advance issues that improve opportunities for Latinos in New York City, I have decided to retire.

I would like to thank the members of CHCF's Board of Directors, in particular during this time of transition. It's an active and involved board, one that's been in charge of searching for a new president -- a president that will

carry on the same standard of work and quality of services CHCF has provided thus far.

In order to assure our clients, our supporters, and ourselves that CHCF is reaching and serving the Latino community in the best way possible, this past year we have focused on increasing our capacity to measure the impact of our programs, and to collect data that will help us streamline reporting and enhance our policy and advocacy initiatives.

Of the many successful programs and services we provided, I am especially pleased about the partnership with NYU Steinhardt CHCF entered into this year. We implemented measures of social and emotional learning in CHCF's after school programs, an initiative that will continue each year as a way to inform program design and improvements. CHCF also initiated what will be an ongoing collaboration with Educational Testing Service (ETS) to conduct gap analyses of early education programs and other potential projects focusing on early childhood development and English Language Learners (ELLs) in public school settings. CHCF implemented an agency-wide database that will be used to collect, analyze and report on data.

I am leaving behind a very talented staff that is dedicated to being the best at what they do. Their commitment to the wellbeing of all children and families will carry CHCF well into the future, continuing to be the source of information, education and advocacy for Latino families in New York through its youth development, early education and policy programs that are models for other communities across the country.

Thank you to all of you – foundations, corporations and individuals alike – who have helped CHCF make the lives of children and their families better.

**ELBA MONTALVO**

# EARLY CARE & EDUCATION INSTITUTE

## REFERRALS BY BOROUGH

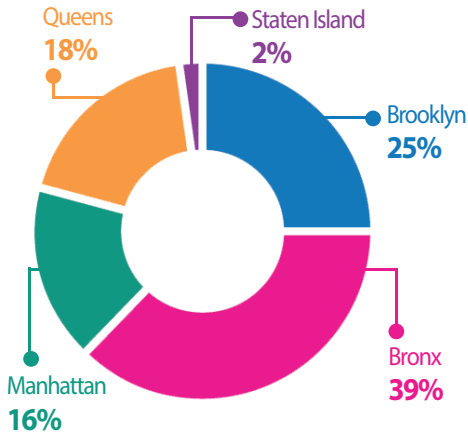

**128** CHILD CARE PROVIDERS

ATTENDED OUR 12<sup>TH</sup> ANNUAL EARLY CARE & EDUCATION CONFERENCE FOR SPANISH-SPEAKERS

**5,171**

CHILDREN, PARENTS AND PROVIDERS SERVED

## TRAININGS

WE TRAINED AND DISTRIBUTED GRANTS TO

**460**

CHILD CARE PROVIDERS

BENEFITTING

**1,528**  
PARENTS

AND IMPACTING

**3,055**  
CHILDREN

"CHCF provides me with the training I need to teach and educate children, helping each child reach his/her potential. At the same time, it gives me the tools I need to work with families and apprises me of the State regulations required for me to excel at my job."

**Sarah Desay,**  
Provider Participant

# YOUTH DEVELOPMENT

## DROP OUT PREVENTION PROGRAMS

“CHCF has done so much for me as a person. They helped me get on track and actually stay there. And they’re there when I need someone to talk to! If it weren’t for these people coming into my life and these vital programs hosted at my school, I don’t know who I’d be today.”

**Joshua Marcelin**, student at Grace Dodge Career and Technical High School

### ATTENDANCE IMPROVEMENT

36%

OF STUDENTS IN THE COHORT

MAINTAINED AN

85%

average all year

48%

IMPROVED THEIR ATTENDANCE BETWEEN THE FALL AND SPRING SEMESTERS

# 1,810

## STUDENTS AND PARENTS IMPACTED

WITH INNOVATIVE PROGRAMS THAT PROVIDE HOLISTIC AND COMPREHENSIVE SERVICES THAT MEET THE NEEDS OF STUDENTS AND THEIR FAMILIES

## AFTER SCHOOL PROGRAMS

340 STUDENTS SERVED

90% IMPROVED ACADEMICS

98% ATTENDANCE RATE ALL YEAR

AS MEASURED BY CHCF MATH ASSESSMENTS, REPORT CARDS AND CHCF ATTENDANCE DATA



## SCIENCE LITERACY IN CONTENT AND PROCESS



"My experiences in this program have been wonderful. I've gone on many trips and I've learned about science. The program is a lot of fun. We learn as we do fun activities."

**Ruby Ventura**, Student at PS/MS 279

## REBOOT COMPUTER CLASS



**DISASSEMBLE,  
RE-ASSEMBLE  
AND  
TAKE IT HOME**

## PARENTAL INVOLVEMENT



**PARENTS PARTICIPATED  
IN DIFFERENT ACTIVITIES**

## TEEN PREGNANCY PREVENTION PROGRAM

**MORE THAN  
300  
STUDENTS  
ATTENDED**



**EVIDENCE BASED WORKSHOPS  
ON STI AND PREGNANCY PREVENTION**

"Well, I thought the workshop was very informative. There are many parents who are not aware of this information. It keeps us up to date with current information like the HPV vaccine, who can take and who can't take it. I really enjoy these workshops."

**Diane Gharbaran**, parent participating in a TPP workshop on STI Awareness

"I've only been enrolled for a couple of months yet I feel like it's my second home. Working as a youth leader at my school not only has helped me help others, but it's taught me lessons I will carry for the rest of my life. I am very grateful I am a part of this program."

**Janely Medina**, 12th Grade, Crotona International H.S.

# POLICY & ADVOCACY

**10,000**  
**PEOPLE**  
**REACHED**



**154**

PARENTS  
ATTENDED

CHCF'S EDUCATION  
TOWN HALLS  
ON COMMON CORE STANDARDS

**MORE THAN**

**9,500**

RECEIVED OUR  
MESSAGE VIA  
MEDIA INTERVIEWS  
PRESS CONFERENCES  
FORUMS  
HEARINGS  
WORKSHOPS  
SEMINARS, ETC.



**74**

PERSONS

RECEIVED LEGAL  
CONSULTATIONS FOR  
CITIZENSHIP APPLICATIONS

**99%**

PASSED  
NATURALIZATION  
TEST

**194**

U.S. PERMANENT  
RESIDENTS

ATTENDED OUR  
CITIZENSHIP TRAININGS



# FUNDERS

## GOVERNMENT

New York City Administration for Children's Services  
New York City Council  
New York City Department of Education  
New York City Department of Youth and Community Development  
New York State Office of Children and Family Services  
New York State Department of Education  
New York State Department of Health  
New York City Human Resource Administration

## FOUNDATIONS

Charles Hayden Foundation  
Hispanic Federation  
ICF  
IFCW-International Forum for Child Welfare  
JP Morgan Chase Foundation  
Meringoff Family Foundation  
NCLR  
New York Women's Foundation  
Stavros Niarchos Foundation  
TD Bank  
Unilever  
United Way of New York City  
Wellpoint Foundation

## CORPORATE FUNDERS

1199 SEIU Child Care Corporation  
1199 SEIU United Healthcare Workers  
ABC Television  
ABM/Automated Building Management Systems  
ACC Construction Corporation  
ACSS-ABM Security Services  
AFD Contract Furniture, Inc.  
All Season Movers  
Alliance Building Services  
Allstate Electric Corporation  
Answer Vending  
Arcos Communications

Arte Tile & Masonry, Inc.  
Atlantic Business Products  
AUA Private Equity Partners  
B&A Restoration Contractors, Inc.  
Bank of America  
Bank of India  
Baybrent Construction  
Becker's School Supplies  
Benjamin Maintenance  
Best Buy  
Black Bull Builders, LLC  
Boca Group  
Bodak-Cameron Engineering  
Bronx Lebanon Hospital Center  
Burnham New York  
Business Relocation Services, Inc.  
Capalino & Company  
Carol School Supply  
CBRE, Inc.  
Cerami & Associates  
Certified Moving & Storage Company  
Citi Community Development  
CNN Latino  
Colgate Palmolive Company  
Con Edison  
Cooper & Dunham  
Corgan Associates Architects, Inc.  
Cross Management Corporation  
Crossland Mechanical  
Cumming  
Dascom Solutions  
Degmor, Inc.  
Dell Graphics  
Denko Mechanical Inc.  
Design Republic Partners, LLP  
d expósito & Partners  
Diaz Architects, Inc.  
DiPeri & Company  
District Council 37  
DTZ  
Empire Blue Cross Blue Shield  
Enright Marble & Tile, Inc.  
Environetics  
EP Engineering  
Evenson Best, LLC

First Data Corporation  
Five Star Carting  
G3 Architecture Interiors Planning  
GenNx360 Capital Partners  
Gensler  
Gilbane  
Goya Foods, Inc.  
GTL Construction LLC  
GuardChild, Inc.  
Gunzer Electric  
H & L Ironworks Corporation  
H & R Block  
H. Freund Woodwork  
Harbour Workshop, LLC  
Health Plus/Amerigroup  
Heritage Medical Services  
Highbridge Capital Management, LLC  
Hillmann Environmental Group, LLC  
HLW International, LLP  
IA Interior Networks  
ICF Consulting Group  
Indelman Architects, P.C.  
Indoor Air Quality Services  
Innovation Computer Consulting, LLC  
Invus Financial Advisors, LLC  
JAD Corporation of America  
JetBlue Airways Corporation  
JFD Office Interiors  
Jones Lang LaSalle  
JPMorgan Chase & Company  
Kaplan Early Learning  
Kimmerling & Wisdom, LLC  
Klear Electrical Corporation  
KPMG International  
Lilker Associates  
Linear Technologies  
Lion'esque Group  
Local 32BJ Service Employees International Union  
Macfelder Plumbing  
Madison Service Company  
Malatesta Paladino  
Mancini Duffy  
McGowan Builders, Inc.  
Metro Fire Protection

## FUNDERS

Metropolitan Transportation Authority  
Mexico Lindo Restaurant  
Midre Contracting  
Millennium Contracting Services  
Milrose Consultants  
MJM Plumbing  
N.S. Bienstock, Inc.  
National Geographic Learning/Cengage  
NBC 4 New York  
New York Life Insurance Company  
New York Yankees  
Nouveau Elevator Industries, Inc.  
Pacifica  
Par Plumbing Company, Inc.  
Perkins & Will  
Petrocelli Financial Services, LLC  
Popular Community Bank  
Pratt Construction  
Precision Signs  
Promesa Systems, Inc.  
Promo Direct  
Prudential  
Quality Building Services, Inc.  
Robert Derector Associates  
Rosenwach Tank Co., LLC  
Sam's Club  
Samson Electric Corporation  
Sanjon, Inc.  
Secure Door & Hardware, Inc.  
Shawmut Design & Construction  
Skanska  
StructureTone  
Syska Hennessy Group, Inc.  
Taconic Investment Partners, LLC  
Taylor & Taylor  
Technomedia Solutions, LLC  
Ted Moudis & Associates  
The Excel Group  
The Genard Group  
The Meehan Consulting Group  
Toyota  
Tri-Star Construction Corporation  
Tristate Plumbing Services, Inc.  
Turner Construction Company  
Univision Communications, Inc.

UPS  
Urban Health Plan, Inc.  
Waldner's  
Wal-mart Stores, Inc.  
WB Engineering  
WCD Group  
Westside Wood Refinishing Corporation  
Whitehill Restoration  
Wiss Janney Elstner Associates  
Woods Bagot  
XL Alliance Business & Politics Media Contributor

## OTHER SUPPORTERS

Acacia Network  
American Friends of the Ludwig Foundation of Cuba  
American Management Association  
Baruch College  
Benevity Causes  
Borough of Manhattan Community College  
Bronx Community College  
Bronx Lebanon Hospital Center  
Casey Family Programs  
Center for Children's Initiatives  
Children's Aid Society  
Citizen's Committee for Children of New York, Inc.  
City College of the City University of New York  
Coalition for Hispanic Family Services  
College of Staten Island  
Community Service Society of New York  
Comunilife  
Congressman Ciro D. Rodríguez  
Council of Family & Child Caring Agencies  
Covenant House  
CUNY-City College of New York  
CUNY-Hunter College  
CUNY- Hunter College School of Social Work  
Day Care Council of New York  
Eugenio María de Hostos Community College  
Federation of Protestant Welfare

Agencies  
Franklin Bowles Galleries  
Fund for the City of New York  
Grand Street Settlement  
H.H. Lehman College of the City University of New York  
Hispa  
Hunt's Point Alliance for Children  
Jumpstart  
Kaplan Early Learning  
LaGuardia Community College  
Latino Commission on AIDS  
Medgar Evers College  
Mid-Bronx Senior Citizens Council  
National Urban Fellows, Inc.  
New York Council on Adoptable Children  
New York League of Puerto Rican Women, Inc.  
NYC Central Chapter of LCLAA  
Pencil  
Puerto Rican Family Institute  
St. Joseph's College  
The After School Corporation  
The Columbia University School of Social Work  
The New York Community Trust  
Twin Cities Public Television  
United Federation of Teachers  
United Jewish Appeal  
United Way of Central New Jersey  
Urban Upbound  
Violence Intervention Program, Inc.  
Year UP New York  
Yeshiva University  
Zone 126

## INDIVIDUAL DONORS

David Aarons  
Natalie Abatemarco  
Marc Abrams  
Emanuel Acosta  
Michele Acosta  
Thomas I. Acosta  
Amy Adoniz  
Yorlenis Alexis



## FUNDERS

Theresa Alfieri  
Terry Allerton  
Frank Alvarado  
Marisa Anaya  
Barbara L. Andrews Shackatano  
Gary Anzalone  
Mr. & Mrs. Stanley Arkin  
Indhira Arrington  
Zenón Arribáizaga  
Louis Au  
Nadeen Ayala  
Peter Babigian  
Mr. & Mrs. William Bagliebter  
Deidre Bailo-Padin  
Ana Balagtas  
Kimberly Barasch  
Abe Barranca  
Rondell Barry  
Alberto Barzola  
Lawrence Bauer  
Mr. & Mrs. William Bautz  
Mr. & Mrs. Larry Becker  
Sandra Bennett-Pagán  
Viviana Bianchi  
Lester Biela  
Elizabeth Bizarro  
Riley Blanchette  
Lisa Blazek Luisi  
Carol Bolden  
Stacey Borden  
Jacques E. Boubli  
Marion Bradford  
Rogelio Brady  
Eric Brettschneider  
Mary Cabrera-Martín  
Luz Cáceres  
Mr. & Mrs. Jorge Calderón  
Phyllis Cardona  
Dr. & Mrs. Michael A. Carrera  
Gladys A. Carrión  
Judy Castello  
Robert Catalano  
Deborah Catalano  
Mr. & Mrs. William Cella  
Miguel A. Centeno  
Wilfred Chabrier  
Viviana Chan

Eric J. Chelman  
Michael James Christenson  
Sherry M. Cleary  
Ken Clinchy  
Anne Coffey  
Joseph Cohen  
Margot Collins  
Sherwood Conde  
Theresa Costello  
Lorraine Currelley  
Robert M. Daly  
Otis Daniels  
Joel Davis  
Javier de la Garza  
Mr. & Mrs. Lance de la Rosa  
Susana DeJesus  
Yunfeng Deng  
Rita DiMartino  
Mitchell Dinnerstein  
Abby Disney  
Karen Distasio  
Susan Dodson  
Yvette Donado  
Michael D. Donahue  
Arden Down  
Diane M. Downs  
Sharon Ducker  
Denise Durham-Williams  
Erik Eckhorn  
Matt Eisenman  
Sheila Evans-Tranumn  
Jason Alexander Fachler  
Mr. & Mrs. Paul Felzen  
Maria E. Fernández-Williams  
Mr. & Mrs. John Ferrara  
Camille Ferrara  
Joan Ferrara  
José Fiocca  
Scott Fowler  
Eduardo Franco  
Lucy Friedman  
Thomas Gaffney  
Marco Galvis  
Nick A. Gammill  
Miguel García  
Mariana Gastón  
Leon Gellineau

Lina George  
Frank Gibbons  
Mr. & Mrs. Sigmund Ginsburg  
Ralph Giordano  
Frank Gómez  
Federico Gómez Schumacher  
Sergio González Santos  
Karlene D. Grant  
Katie Graziano  
Richard Grosso  
Christina Guindo  
Danielle Guindo  
Sonia Gulardo  
June Haberbusch  
Jennise Hall  
Liana Harper-Cruz  
R. William Harvey  
Lynée Hastings  
Christopher B. Hayward  
Harriette Heller  
Sarah Henry  
Roy Hilba  
Katherine M. Hieatt  
Adria S. Hillman  
Kevin Hoey  
Kathryn Hoey  
Rachel Horowitz  
Elizabeth Hovey  
Conrad Howell  
Altagracia Iglesias  
Lana Ivkov  
Kathy Jollon  
William C. Jusino  
Honorable Judith S. Kaye  
Michael Keigher  
Carol B. Kellermann  
Dr. Arthur A. Klein  
Nancy Kolben  
Stephanie Kramer  
Marjorie Landa  
Mr. & Mrs. Andrew Lee  
Mr. & Mrs. Matt Leighton  
Lew Leone  
Vanessa S. Leung  
Pattie S. Lieberman  
Ronald Lindsey  
Mr. & Mrs. Michael W. Logan

## FUNDERS

Camille Lombard  
Jenny Long  
David López  
Luz López-García  
Honorable Margarita López-Torres  
Rayna Lopyan  
Susan Lubbers  
Sheila Lummis  
Susan Magazine  
Mr. & Mrs. Carmine Magazino  
Margaret Mahoney  
Pavitra Makam  
Zoila Maldonado  
Matilde Maldonado-Dietricks  
Carmen Maldonado-Hillman  
John Mango  
Alex Manzo  
Jennifer March  
Ambar Margarida  
Ashok David Marín  
Pable Márquez-García  
Alejandro Martínez  
Denise Martínez  
María Mayoral  
Gustavo L. Mazza  
William McCollum  
Eve McGrath  
Lisa McIntyre-Hite  
Emily McKeen  
Altagracia Melo  
Diera Mandoza  
Luis Miranda  
Leticia Molinero  
Elba Montalvo  
Diego Monteagudo  
Manfred Morales  
Sandra Morrice  
Jeanne B. Mullgrav  
Kathleen Murtha  
David Must  
Carol Nasta  
Gail Nayowith  
José Nazario  
Timmy T. Nelson  
Mai Nguyen-Huu  
Alexandra Nichols  
Lisette Nieves

Honorable Catherine M. Nolan  
Denisse M. Oller  
Nelson Ortiz  
Joey Osorio  
Guadalupe Pacheco  
Luis Pacheco  
Carmine Palladino  
Gina Pampena  
Judith Parnes-Zelner  
Michael Phillips  
Cynthia Ponce Abrams  
Candace H. Post  
David Puente  
Vanessa Ramos  
Andrew Ravin  
Hara Reiser  
Mark Reuling  
Luis Reyes  
Brenda Rezak  
José Rivera  
Carmen Vivian Rivera  
Bruce Rivers  
Laurence Robin-Hunter  
David Rodríguez  
Jocelyn Rodríguez  
José Rodríguez  
Ricardo Rodríguez  
Rose E. Rodríguez  
Carmen Rojas  
Elias Rosa  
Aída E. Rosario  
Carole Rosenberg  
Timothy Ross  
Mel Ruffini  
Jeysha Ruiz  
Joan Ryan  
Jorge Saenz de Viteri  
Sheila Saferstein  
Digna Sánchez  
Ben Sanford  
R. Miriam Santos  
Jane Schall  
Marianne Scharf  
Dr. Carol Schneebaum  
Sari H. Schneider  
Mr. & Mrs. Geoffrey G. Sease  
Valeriano Sendon

Jane Shallat  
Edward Shamlian  
Marta Siberio  
Ann Siegel  
Christina Silva  
Silvia Silva  
Richard Rimón  
Mr. & Mrs. David Sirota  
Barbara Slonevsky  
Scott A. Sloves  
Elizabeth Soltero  
Louise Stanley  
Guillermo A. Sucre  
Mary A. Susnjara  
Rosemary Susnjara  
Saul Sutton  
Dennis Swanson  
Zachary Tausanovitch  
Mitchell Taylor  
Tony Teague  
Joyce Thomas  
Lindsey Thomas  
José M. Toro  
Marcelle Tosi  
Ana Trujillo  
Cynthia Unterberg  
Sundeep Uppal  
Claudia Urey  
Claudia T. Valencia  
Krista Van Wart  
Donald Velazquez  
Nancy Wackstein  
Mark Wagar  
Billy Waite  
Mr. & Mrs. Lewis Warren  
Kathryn Weill  
David Weinberg  
Andrew P. Wendt  
Alan E. Wheeler  
Robert Wizenberg  
David Wolff  
Leslie Wolke  
Helen Yolivetta Miranda  
Mindy Zayas  
Kathiya Zelasco

## BOARD OF DIRECTORS

**Denise Durham-Williams, Chair**  
Executive Director  
Student Sponsor Partners

**Lance de la Rosa, Vice-Chair**  
Sam's Club

**Guillermo Sucre, Treasurer**  
Director, IT Applications  
Financial Guaranty Insurance Company

**Katie Graziano, Secretary**  
Business Development Director  
The Excel Group

**Indhira Arrington**  
Senior Vice President  
of Diversity and Inclusion  
Bank of America

**Michael L. Cafarelli**  
President  
GuardChild

**Yvette Donado**  
Senior Vice President  
People, Process & Communications  
& Administrative Officer  
ETS (Educational Testing Service)

**Ashok David Marín**  
Interim Deputy Chief Compliance Officer  
Becton, Dickinson and Company

**Gustavo Mazza**  
Vice President  
Milrose Consultants, Inc.

**José Nazario**  
Social Worker/CHCF Consultant

**Timmy T. Nelson**  
Vice President  
State Government Affairs  
UPS

**José M. Rivera**  
Vice President  
USI Affinity

**Claudia T. Valencia**  
Vice President, High Tech  
& Telecom Programs  
Gartner

**Mark Wagar**  
President  
Heritage Medical Systems

## CORPORATE ADVISORY BOARD

**Liliana Gil Valletta, Chair**  
Co-Founder and Managing Partner,  
Marketing Strategy  
XL Alliance

**Thomas I. Acosta**  
Senior Partner  
Black Thorn Lynch Associates

**Amy Adoniz**  
General Manager  
Best Buy

**Frank Alvarado**  
Director, Project Manager NE  
CBRE

**Nadeen Ayala**  
Director, Corporate Public Relations  
Starwood Hotels & Resorts Worldwide

**Miguel A. Centeno**  
Managing Director, Community Relations  
Community Relations & Urban Marketing  
AETNA

**Eric J.P. Chelman**  
Assistant Director  
Franklin Bowles Gallery

**Dave Davis**  
President & General Manager  
WABC-TV

**Carlos Deschappelles**  
Senior Vice President, Sport Sales  
Univision Communications, Inc.

**Domingo J. Díaz**  
President  
Diaz Architects, Inc.

**Rita DiMartino**  
Chair of the Board  
Bronx-Lebanon Hospital Center  
Trustee, CUNY

**Ms. Daisy Expósito-Ulla**  
Chair & CEO  
d expósito & Partners

**Frank Gómez**  
Strategic Alliances, Public Affairs  
Executive  
Educational Testing Service

**Michael Jack**  
President & General Manager  
NBC 4 New York

**Lew Leone**  
Vice President & General Manager  
WNYW & WWOR

**José Luis Méndez**  
President  
The Excel Group

**Cynthia Ponce Abrams**  
Senior Vice President, Sales Strategy and  
Operations  
GSN

**Clarissa Ramos-Cafarelli**  
Managing Director Investment Bank  
Human Resource Executive  
JPMorgan Chase

**Michael Rodríguez**  
President  
Alliance Building Services

**Aida E. Rosario**  
Director of Communications  
Univision

**Mr. José M. Toro**  
Real Estate Manager  
CBRE



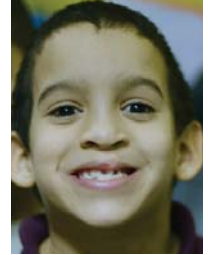

**The Committee for Hispanic Children and Families, Inc.**

110 William Street Suite 1802 New York NY 10038  
Phone 212-206-1090 Fax 212-206-8093 [www.chcfinc.org](http://www.chcfinc.org)

